

# Stewards of the Coast and Redwoods Annual Report 2019 - 2020



August 25, 2021

Dear fellow Stewards,

My heart is full as I present you with a two-year annual report spanning 2019-2020. In 2019, Stewards was impacted by the effects of fires in Sonoma County, from which we were evacuated, and a flood that impacted our local community of Guerneville. Despite those challenges, we realized many accomplishments including our work with the Sonoma MPA Collaborative to complete a video entitled, *Kashia Pomo Tribal Traditions in the MPA*, the beginning of our Pond Farm Artist-in-Residence program, a new tide pool touch table, and fuel reduction work with volunteers and the Sonoma County Youth Ecology Corps. In concert with so many others, Stewards faced more unexpected and prolonged challenges in 2020, beginning with closed access to all of our parks due to the pandemic, followed by the sweep of the Walbridge wildfire in August, which burned through over 5,000 acres of Austin Creek State Recreation Area and a portion of Armstrong Redwood State Natural Reserve. These back-to-back developments created financial uncertainty for Stewards, impairing our usual income stream from fundraising events, gate revenues and retail sales. In recent months, with concerted effort, including a major commitment to fiscal responsibility, we have begun a strong recovery from these setbacks. Our community of supporters, local businesses, dedicated staff and board have rallied with us to face these challenges and remind us of what we have not lost.

As we continue to recover from 2020, staff and board are building on our current strategic plan to develop specific priorities for the future. The goals that Stewards is setting out to accomplish in the next three to five years include not only fire recovery and preservation of our natural surroundings, but a new vision for the experiences of our visitors and community. 'Impact' has taken on new meaning for us this year, as we address recovery from impacts of fire damage and park closures, in order to realize the impacts we seek in delivering to the communities we serve.

***Our Mission is to Promote, Restore and Protect Your State Parks***

**1985 to 2020 ~ Response & Resiliency**

*We look forward to building on the legacy of Stewards' long-serving Executive Director who will be retiring at the end of 2021. We share immense gratitude for her wise leadership and the strength she has brought to the Stewards organization, our finances, and our all-important relationship with California State Parks. ~Hollis Bewley, Board President*

Facility Management and Operations will be a primary focus in the near future. Assessment of the wildfire damage, managing the recovery and rebuilding the infrastructure of Armstrong Redwoods SNR and Austin Creek SRA is a significant task we are working on with our State Parks partners. This includes rehabilitating trails, fencing, bridges and campground facilities.

Future projects include upgrades to the Visitor Center facilities in both Jenner and at Armstrong Redwoods and incorporating bilingual signage throughout the Parks we hold in stewardship. We will focus on accessibility, connecting with the communities we serve and recognizing the indigenous lands on which we sit. These all open up opportunities for Stewards to serve the community in unique and creative ways, incorporating principles of climate resilience and actions to internalize diversity, equity, and inclusion.

Volunteers are the backbone of Stewards. A small staff of highly experienced and dedicated people coordinate the work of hundreds of volunteers who provide school and community-based education, docent-led interpretation of the Redwood Forest, Intertidal, and Marine ecosystems. 2020 and 2021 created an unplanned break in our offerings of environmental education programs that has provided opportunities to update and renew our commitment to our curricula and youth programs. One partnership we are particularly excited about is our continued work with the Sonoma County Youth Ecology Corps (SCYEC). With Stewards serving as the in-park partner managing operations and interpretive programs related to the ecology and natural resources specific to our parks, and SCYEC as the in-community partner, we are connecting youth in need, not only to their parks, but to services that help build bridges to their futures.

In the summer of 2020, Stewards' board and staff made a strong commitment to address Diversity, Equity and Inclusion. A dedicated committee has come together to help us navigate a better future, incorporating DEI across all aspects of our work in the coming years.

As I leave my leadership role with Stewards at the end of 2021, I will always remember how honored I have been to be a part of all that we have accomplished together in the past 27 years and blessed by all the staff and volunteers that I have been fortunate to work with and now consider friends. You have nurtured my heart and soul, for which I will always be grateful.

With appreciation,

*Michele Inna*

# Helping our Forests Recover and Regenerate!

# From the Forest



"Our study of our relationship to the natural systems around us was not just an education in California – it extended to the interconnected bonds of a living planet and its more-than-human inhabitants."

*~Erika Lutz - California Naturalist Course 2019*



# to the Sea



"Thank you so much for another beautiful day at our gorgeous Sonoma coast. What it did for the children was phenomenal but the impact it had on the parents was powerful. You educate at all levels!! Please thank all the docents for their time and knowledge, this was the highlight of the year."  
~Melissa Rodda, Teacher at Madone Elementary School

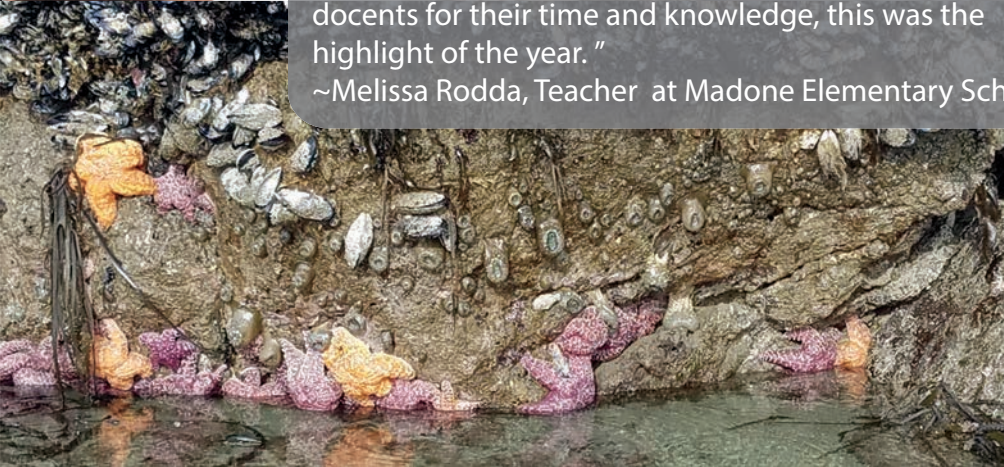

# Serving Youth in our Parks

## 2019

All Armstrong Redwoods/Austin Creek Reservations	5,616
Docent-led Programs	2,310
All Marine Science/Tidepool Reservations	2,758
Docent -led Programs	931
Watershed Programs	397
Summer Day Camp/Overnight Programs	24
Climate Science	90
Steward Ship School Visits	339

## 2020 - Scheduled programs after March 2020 were cancelled due to Covid-19

All Armstrong Redwoods	193
Armstrong Programs <b>cancelled</b>	2,564
Steward Ship School Visit	100
Steward Ship Visit <b>cancelled</b>	75
Marine Science/Tidepool <b>cancelled</b>	869
Watershed Program	5
Watershed Programs <b>cancelled</b>	12
Climate Science - <b>cancelled</b>	210



Daycamp 2019 ~ Austin Creek SRA Hike with Kat Rawhouser



Lorem ipsum

Teen Camp Participants in the Willow Creek watershed



Watershed Education at Pomo

2019-2020 Volunteer hours for Interpretation - 2,095

# 2019-2020 Volunteer Hours Reported - 15,650

	<b>Total</b>	<b>2019</b>	<b>2020</b>
Admin Vol Hrs	819	458	362
Interpretation	2,095	1,330	765
Stewardship	2,767	1,400	1,367
Community Science	2,003	1,345	659
Public Contact	5,655	4,570	1,085
Public Safety	1,456	1,019	437
Special Events	854	522	332
<b>Total</b>	<b>15,650</b>	<b>10,643</b>	<b>5,007</b>

\* These hours reflect only those reported through Better Impacts, the State Parks portal for reporting volunteer hours.

Volunteer participation dropped significantly from 2019 to 2020 due to Covid-19, the Walbridge wildfire and the subsequent closure of Armstrong Redwoods SNR and Austin Creek SRA. Despite these setbacks, volunteers stepped up significantly to assist in fire recovery efforts at Armstrong Redwoods and Austin Creek. Environmental education programs with youth stopped as of March 2020 along with most programs where volunteers interacted with the public. During this time, Stewards maintained ongoing remote communication and engagement with volunteers.

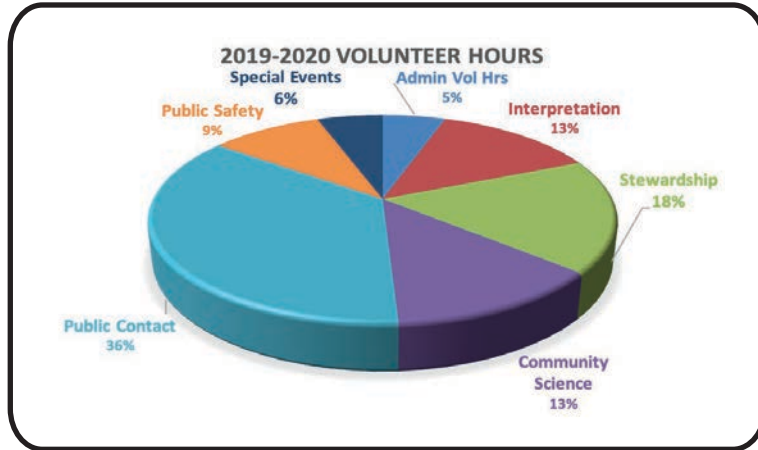

Volunteers are the Heart and Soul of our work!

# Operating Your Parks

Park visitation	2019	2020
Armstrong Redwoods	702,487	362,426
Austin Creek	219,565	118,054
Camping at Austin Creek	8,269	3,146

Visitation at Armstrong Redwoods SNR decreased from 2019 to 2020 because of the devastating Walbridge wildfire that swept through both parks and closed them after August 17, 2020.

A critical initiative for Stewards in partnership with State Parks has been focusing on fuel reduction in order to protect our parklands from the devastation that can be caused by wildland fires. We believe our efforts did help prevent greater damage during the Walbridge fire. By the time the fire reached the forest floor of Armstrong Redwoods, it burned low and slow, and no buildings were lost in that park.



Working together in partnership, Stewards and State Parks tackled the huge job of recovering from the Walbridge Fire. Responsibilities were delineated and each entity reported to one another regularly on their progress, gradually checking off tasks on the punchlist.

### **State Parks - 2020**

- Safety precautions were taken and access to fire areas limited until it was deemed safe.
- Outside agencies were involved with immediate fire cleanup.
- Trees were assessed for fire damage and possible removal.
- Infrastructure damage was documented and utilities were assessed.

### **Stewards - 2020**

- Loss of tools and supplies were reported to our insurance company and replaced.
- Stewards mobilized and trained volunteers for bucking trees and firewood processing.
- Hundreds of trees lost due to the fire began being processed into firewood by staff and volunteers.
- Stewards played a key role in keeping the community updated on fire recovery efforts.

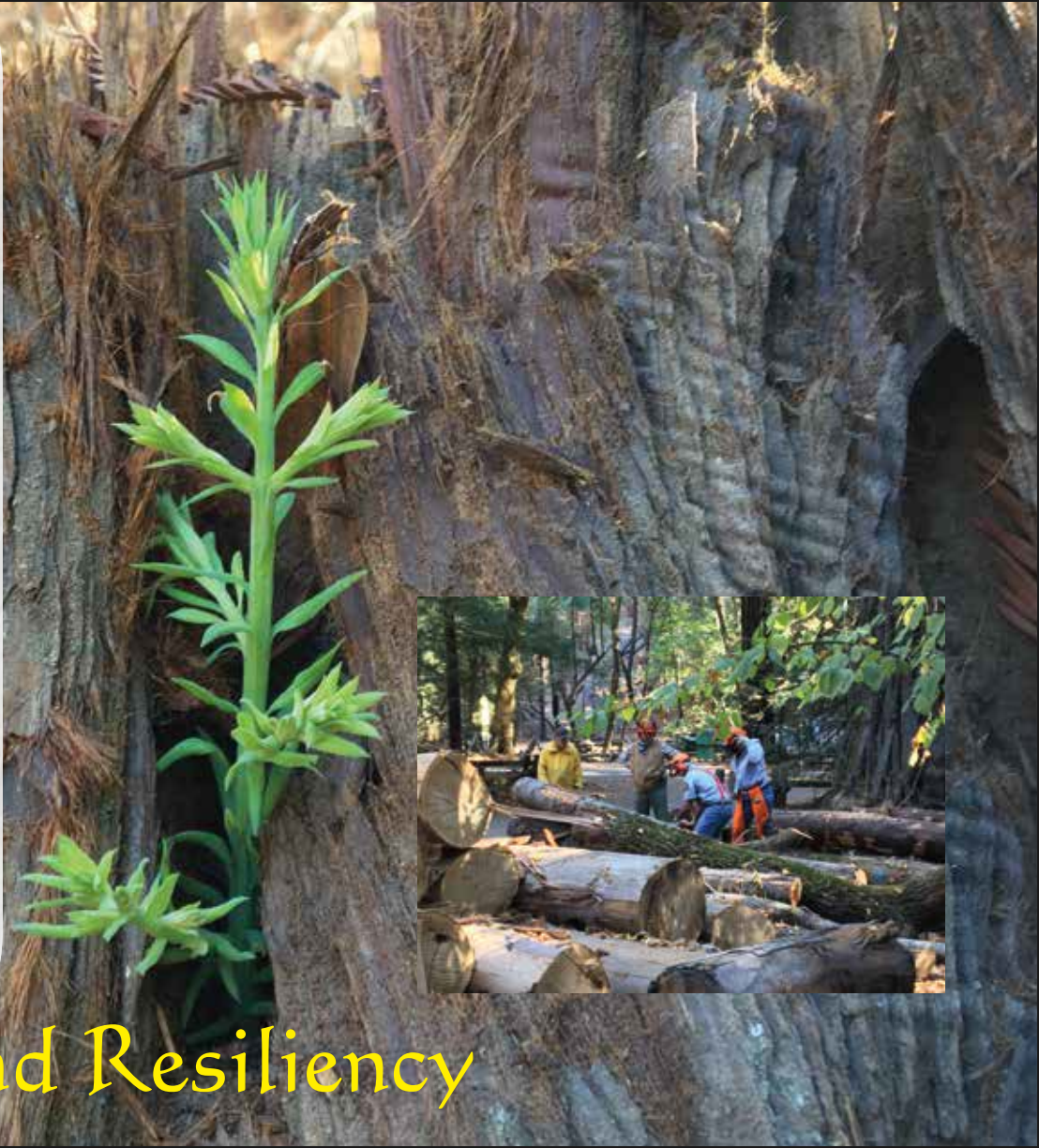

# Fire Recovery and Resiliency

# Collaborating Environmental Partnerships

Stewards is honored to be an active participant in the efforts of these agencies and nonprofit organizations working with us to promote, restore and protect the natural and cultural resources in our State Parks.



Stewards is a founding member of the Sonoma MPA Collaborative, comprised of 30 agencies including scientific institutions, environmental NGOs, tribal governments, and agencies committed to raising awareness of Marine Protected Areas amongst coastal residents and visitors. We have produced 4 videos that highlight different aspects of working, playing, fishing and Kashia tribal traditions in the Sonoma Coast MPAs.



Now that the National Marine Sanctuary System has been expanded into Sonoma Coast waters, Stewards is working closely with the Greater Farallones and Cordell Banks National Marine Sanctuaries to expand outreach and collaborate on programs and events that serve the general public and schools, including Beach Watch.



A partnership with the Bureau of Land Management, the California Coastal National Monument and the Seabird Protection Network has supported Stewards in creating a new Sonoma County Chapter of the Seabird Protection Network including Sea Ranch as well as three monitoring locations on the Sonoma Coast. Community Scientists collect data during the breeding and non-breeding seasons and report disturbances to seabirds to the Seabird Protection Network.



The goal of the Sonoma Environmental Education Collaborative (SEEC) is to increase environmental literacy in Sonoma County. SEEC identifies and addresses regional needs for environmental education, identifies gaps in existing resources and considers how existing resources can be leveraged to achieve common goals.



In 2007, Stewards launched the Pinniped Monitoring Program in partnership with the Sonoma Water. Citizen Scientists collect and provide data used by the National Marine Fisheries Service (NMFS) to ensure that pinnipeds are safeguarded under the Marine Mammal Protection Act at the mouth of the Russian River.

# Pond Farm Pottery

## The Legacy of Marguerite Wildenhain

### Recent Accomplishments

- In 2019-2020, we welcomed our first artists-in-residence. Due to the Walbridge Fire, some artists had to be cancelled or postponed.
- Docent tours of Pond Farm took place in 2019 but were cancelled in 2020 due to Covid-19 and the Walbridge Fire.
- Conducted an art program with a home school group at Pond Farm with Pond Farmer Brian Martens.
- Funding was donated to start the Julia Terr Pond Farm Fellowship to fund BIPOC artists to attend the artist-in-residence program at no cost, with an additional stipend to cover related supplies and expenses.
- Supported National Landmark status for Pond Farm Historic District.
- Supported Annual Sunset Dinner, a benefit for Pond Farm in 2019. Cancelled due to Covid-19 in 2020.

### PARTNERSHIPS

## Julia Terr Fund for the Ceramic Arts



*Kick Wheel Demonstration with Brian Martens*



*Fiber Artist in Residence - Mary Grisey*

# Our Finances - Year-end 2020

## REVENUE

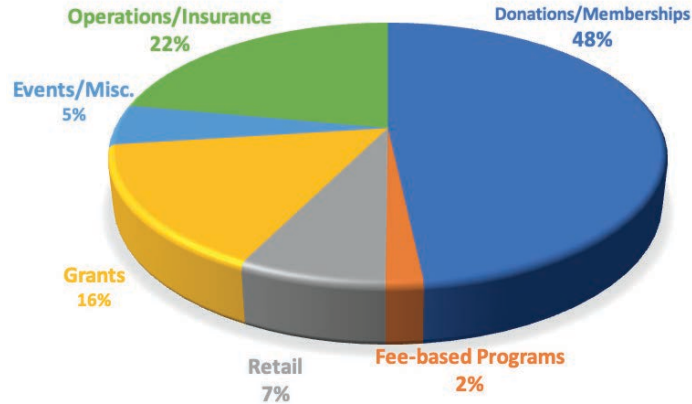

<b>Revenue</b>	<b>\$616,276</b>
<b>Expenses</b>	<b>\$487,501</b>
<b>Net</b>	<b>\$128,775</b>

## EXPENSES

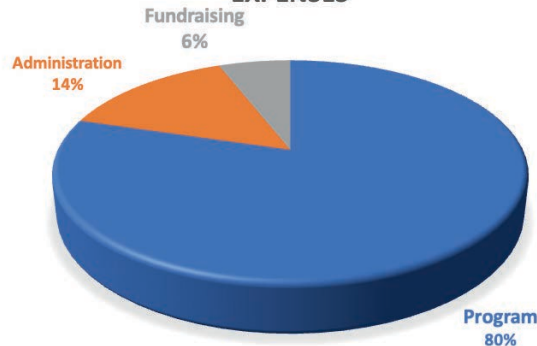

## Assets

Cash	\$352,282
Grants Receivable	\$222
Other Assets	\$13,590
Inventory	\$108,557

**Total Assets \$474,651**

## Liabilities & Fund Balances

Liabilities	\$143,597
Unrestricted Funds	\$169,055
Board Designated	\$115,681
Temporarily Restricted	\$27,687
Permanently Restricted	\$18,631

**Total Liabilities & Funds \$474,651**

With fiscal responsibility a strong focus in 2020, Stewards applied for, and received emergency funding, including recovery grants and Payroll Protection Program (PPP) loans. We also implemented many cost saving measures including staff furloughs.

# Events

**Family Day in Your State Park**  
**Sunset Dinner**  
**Old Grove Festival**  
**Volunteer Celebration**

The above noted events all took place in 2019, however due to Covid-19, all events were cancelled in 2020. Stewards has much to contemplate with regards to future special events and when they should take place considering the threat of wildfires, bird nesting seasons and the implications of holding events during a pandemic.

As we continue to plan for events that provide memorable experiences for park visitors, we must also consider the safety of participants and the environment. For this reason some events may take place at different times of the year in the future.

*“Family Day offers wonderful educational opportunities at Armstrong Redwoods that inspires future stewards of our parks”*  
~Attendee



*“The ambiance of the Old Grove Festival is spectacular, a redwood cathedral that provides lovely acoustics.”* ~Attendee



# With Gratitude to our 2019 and 2020 Donors

*Donors are listed in alphabetical order by first name*

## **\$31,000**

Gregory Fearon & Pat Kuta

## **\$21,500**

Marcy and Jim Beck

## **\$15,000 to \$17,500**

Kristin Hite

Resources Legacy Fund

Sonoma County Vintners Foundation

## **\$10,000 to \$11,000**

Caryl and Mickey Hart

Clark and Carol Mitchel

Sara Oswald

## **\$5,000 to \$9,600**

Carmen J. Finley PhD

County of Sonoma - Lynda Hopkins

Clare Dorfman

Fred and Jocelyn Euphrat

Joanne & Terry Dale/ Amelia & Neil McDaniel

Julia Terr Fund for the Ceramic Arts

Karen Guenther

Laura Morgan

Rhonda Berney

Russian River Recreation and Parks

## **\$2,000 to \$4,250**

Art Carter

California State Parks Foundation

Carol and Peter Lucic

Cynthia Podsiadlo

Dennis P Martino

Diane Perry

Doug and Leslie Bowman

Ellen Matics

Jean Schulz

Jennifer Bice

John and Ethel Cole

John Roulac

Josh Perucchi

Kathryn A Law

Mark Johnson

Mary B Abbott

Ms Meena Palaniappan

Reasinger Family Fund

Robert J Kunde

Russian River Chamber of Commerce

Russian River Sisters Inc

Virginia Wallace

Westamerica Bank

## **\$1,000 to \$1,995**

Allen Bealer

Ann T Brice

Barbara Gegan

Barbara J Parkyn

Beth Lamb

Betty Riess

Bill and Karen Nay

Brittany Kelly

Christopher and Mary Szcsey

Cindi Blair

Connie Coddling

Cyd Dunning

Dale Wannan

Daniel Karbousky

David Faris

Deborah Zierten

Dennis Fisco

Donna Roper

Eileen Keremitsis

Elee Tsai

Elizabeth Penn

Elizabeth Zitrin

Forrest L Merrill

Gurdjieff Foundation of CA

Independent Media

Sonoma County Regional Parks

Foundation

Gary Frenkel

Gerard Nebesky

Hannah Yurth

Harold C Appleton

Hayley McNitt

Hollis Bewley

Janell Galanis

Janet and Joaquin Sanchez

Jeanette L Lebell

Jennifer O'Keefe

John Tolonen

Julie Zigoris

Kathi Moore

Keith Volkerts

Laura Holms

Laurie Prothro

Leonard Fisher and Risa

Teitelbaum

Marcia Kay

Marie Martinez

Martin Lowenstein

Maureen Bornstein

Michael (Mike) and Paula Aja

Michael Hofman and Janet Moyer

Michele Gochberg

Michelle Morris

Michelle Sprinkle

Mr Umemoto C/O Ms Chizuko |

Higashiguchi

Nancy Giambastiani

Nolan and Darcy Hughes

Richard and Jennifer Palmer

Richard Shippis

Roland Pesch

Russian River Rotary

Susie Albrecht

Theo Park

Tom Toy

Warren and Janis Watkins

Warren Sculptor Arnold

Yulahlia Hernandez

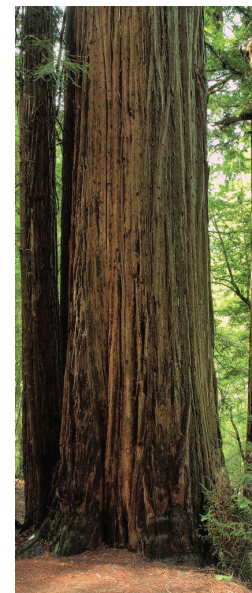

## **\$501 to \$975**

Alison Duke

Andrea Rosenfield Wolf

Anne Schukat

Arthur Deicke

Austin Parnow

Bryan Bowen

Cal Academy

Carolyn Bell

Chelsey Kolbeck

Clara Else

Dan Gerber

Donald and Diana Jo Nunemaker

Douglas and Phyllis Onstad

Dwight Cary

Edward D. Duddles

Elisabeth Fletcher

# Our 2019 and 2020 Donors

*Donors are listed in alphabetical order by first name*

## **\$501 to \$975 (continued)**

Erika Lutz  
Fawn and James Nekton  
Fran Kimball  
George A Bertram  
Jamie Archer  
Janet Randa  
Jeffrey Wong  
Jim Isermann  
Joan Bacci  
JoAnn and Stephen Wilson  
Jack B and Diane Stuppin  
John Pendleton  
Julianna Rice  
Julie Miller  
Karen Grebbia  
Kat Stephens  
Kate Rabuck  
Kristin Hermanson  
Les and Nancy Lewis  
Leslie Millerd  
Leslie Mills Risbrough  
Linda Clopton  
Lisa Bilodeau  
M DuBose  
Margo Eachus  
Martin Polsan  
Mary and Philip Beard  
Mary Burger  
Michael Foss  
Michael Haran  
Michael Houlihan  
Patricia and Michael Busk  
Patricia and Pete Biocini  
Patrick Laherty  
Patty Schoch  
Paul Fajnor  
Peder Hegland  
Peter and Mary Deneen  
PGE Andrew Wieszczyk  
Rachael Fisher  
Rosaleen Murphy

Rosemary Yates  
Ruthie Saia-Brazier  
Sandy Zackaray  
Sara Gunter  
Shannon Rogge  
Stacey Dominik  
Stefanie Reiger  
Steve & Nicki Hinch  
Sue and Marty Tierney  
Sukey and Natalie Robb-Wilder  
Susan Bartholome and Andy Levine  
Susan Cohen & Robert Youngs  
Suzanne Herr  
Tom and Gail Ellestad  
Victoria Fullerton  
Vince Montague  
Walter Krampf

## **\$500**

Alyssa Benedetto  
Anita Das  
Anthea McDonald-Abbott  
Bart Sefton  
Beth Ann Gerstein  
Rich & Colleen Draffin  
Dan Gerber  
Dewey and Susan Watson  
Edward D Duddles  
Ellen Athens  
MJZ Productions  
The Ruffledog Fund  
Greg & Jenny Lanctot  
J Mullineaux  
Jared Robinson  
Joanna Patzek  
Joe Rogoff  
Joseph Wiedman  
Katharine Miller  
Kathryn Deems  
Kelsey Sheofsky  
George P Johnson Co.  
Larry Robinson

LaWanda Page  
Leonard Fisher and Risa Teitelbaum  
Martha Sbarbori  
Misha Cohen  
Nancy James  
Patricia and Michael Busk  
Paul Schoch  
Sandra M Santana-Mora  
Sheila Wong  
Shona Weir  
Stefan, Rupal, Ayanna & Ryken Beck  
Stephen Freeland  
Sue Mobley  
Terry Grant  
The Gilbert Fund  
Victoria Fullerton  
Wendy Born

## **\$375 to \$491**

Andrew Scott  
Audrey Teichmann  
Barbara Isaksen  
Bill Bambrick  
Brooke Syme  
Bruce DeCrona  
Christine Condon  
Daniel Soto  
Deb Seal  
Dina Corcoran & Alan Rogers  
Don Jackson  
Gay Guidotti  
Jeb Berman  
Jeff Edmonds  
Jennifer Seeley  
Jim Fullmer  
Jim Goerlich  
Joan and Arlan Young  
Joe and Eileen Tenn  
Joe and Kathy Riedel  
Karin Ricker

Kim Collette  
Kristina Anderson  
Laura Moss  
Lauri Wannan  
Lotus Fong  
Mary Sue Ittner  
Melanie Gallagher  
Nell Kneibler  
Nicole Livingston  
Norma Jellison  
OPS Good Times  
Paula Quinn  
Ragnar Naess  
Randy and Louise Lieb  
Sarah Overton  
Scott and Kathy Law  
Stephen Freeland  
Stephen Mack  
Steph Sharpe  
Suzanne Abrams  
Taylor Bright  
Thomas Rogers  
Timothy Patriarca  
Willia Amorelli

## **\$204 to \$374**

Adam Brolan  
Aidan Fraser  
Alice Frost  
Alyssa Ravasio  
Andrea Schwab  
Anil R Gangolli  
Ann and Robert Blacker  
Ann Cleaveland  
Barbara Ely  
Barney C Shelley  
Benedetti Cruise  
Beverly Bird  
Bonnie Wilson  
Brian Bevak  
Brian Martens  
Carol Norick

Carol Weisker  
Carter Cummings  
Cecille Caterson  
Ceili Chilcott  
Charles Wagner & Tom Culp  
Chen Li Wang  
Christopher Reiger  
Claudette Brero-Gow  
Curt & Carol Terwilliger  
Daniel and Jo Markwyn  
Darlene LaMont  
Darrin Martin  
David Delgado  
David Slusser  
Denise Guidry  
Devin and Gene De Long  
Diane and Bryant Hichwa  
Diane Barth  
Diane Kay Sauvageau  
Don Mielke  
Dora Halperin  
Dorothy Levitan  
Dottie Ruppert  
Ellen Hoberman  
Grant Lane  
Hallie Benjamin  
Hermia James  
Ian Hash  
Jan Rippingale  
Jane Rekedal  
Jason Gittins  
Jazzmyn Inisis  
Jenna Cushner  
Jessica Milavsky  
Joan McDowell  
John U Metzger  
Judith Berger  
Judith Salomon  
Julie & Robert Haugen  
June Carrington  
Kate Litzky  
Kathleen Barry

Kathrin Williams  
Keith and Carla Schoenthal  
Kenneth Earle  
Kenneth Likitprakong  
Kent Tool  
Kris Brandenburger  
Laura Close  
Leah Leitch Turn 5 Inc  
Linda Illsley  
Lynne Carlile  
Marc Goldman  
Margaret Forbes  
Margaret Foulks  
Marisa Mirviss  
Marjorie and Bruce Johnson  
MaryBeth Neill  
Nancy Dunlop  
Nancy Essaff  
Natalie & Sukey Robb Wilder  
Natalasha Najera  
Olivia Wallach  
Pamela Vanderbilt  
Parks California  
Patti Paulson & Pat Matthews  
Patty Levenberg  
Paul O'Rear and Penny Millar  
Pauls Krasts  
Penelope & Michael Bolger  
Peter Argyropoulos  
Randy Breaux  
Rich and Kathy Harkness  
Rich Lawton  
Robertina Szolarova  
Roberto Esteves  
Roger D Rose  
Roland Sanford  
Roland Sawyer  
Roz Hendy  
Sandra M Bugg  
Sandy Gain  
Sara Martin  
Scarlet Ibis-Roley

# Our 2019 and 2020 Donors

*Donors are listed in alphabetical order by first name*

## **\$204 to 374 (Continued)**

Scotty Muira and Jim Ethridge  
Sean Hoyer and Bonnie Faigeles  
Stephan Krutzik  
Susan Burke  
Susan Papadakis  
Susan Sattler  
Taos Transue  
Terri Griffin  
Terry Adams  
Terry and Karen Larson  
Tim Mayer  
Tom Bertino & Beth Wieser  
Ursula & Duane Nibblett  
Will Wells

## **\$200**

Amanda Zangara  
Andrew "Andy" Brunner  
Arthur and Judith Slater  
Beau Harbin  
Beverly Kerbow  
Bill and Joyce Carlson  
Bill and Sue Krawetz  
Brenda Adelman  
Brian Gipson  
Christine Hunsicker  
David (Dave) Davis and Ken Sansone  
Denise and Stephen Herzberg  
Don Dickenson  
Elizabeth Vega  
Eric and Cathy Busay  
Frances E Werner  
Gary and Marion Stern  
Geoffrey Cumming  
Gordon Heiner  
Irina Isobel Lukban  
James and Deena Behnke  
Jeanne L Berry

Jefferson Finney  
Joel and Pamela Blumberg  
John and Mary Entrioken  
Kathleen Jernigan  
Kathy Paquette  
Leslie Lihou  
Linda and Kenn Stuckey  
Michael Hammond  
Michelle Welch  
Mr Claire John Eschelbach  
Pamela Mueller  
Paul and Sharon Eklof  
Robin Guilfoyle  
Stan & Carole Chapman  
Sterling and Susan Meyer  
Sue and Greg Tichava  
Thomas and Michelle Famula  
Todd Board  
Tom Spittler and Kathy Woeltjen  
Wendy Struhl  
William & Merry McIlroy

## **\$104 to \$195**

Adrian A Colley  
Alex and Martha Hunt  
Allan Yeager  
Amy Schmalz  
Andrew Beahrs  
Aron Ferris  
Ashley Tittle  
Barbara Hoffmann  
Billie Sessions  
Blaise Cirelli  
Bob Ahders  
Bob Miller  
Brian Arnold & Ronilee Clark  
Brian Erwin  
Brian Turner  
Brittany Heck  
Bruce A Robinson

Bruce Abramson  
Candace M Fox  
Carol Ciavonna  
Caryn Fried  
Cheryl Maynard & Anthony Mountain  
Cindy A Brennan  
Colin Beck  
Constance Sinclair  
Dani Bacci  
David and Kristine Donadio  
Dee Montpetit  
Diana Stratton  
Diane Baines  
Diane K Barrett  
Diane Landry  
Donald Test  
Donna Smith  
Dorothy Herger  
Dot Brovarney  
Ed Hasson  
Eidell Wasserman  
Elinor Taylor  
Elizabeth Ramsey  
Emily Cornelius  
Eric Bermender  
Florence E Melander  
Forrest and Eileen Jang  
Francesca Tyrnauer  
Fred Repetto  
Korbel Champagne Cellars  
Gary Harris  
Gary Weiner  
Gerald and Barbara Porter  
Glen Blackley  
Gloria Keller  
Harriet Lewis  
Helen Starkweather  
Jackie Gai  
Jan and John Heller

Janet Bosshard  
Jeanne Knapp  
Jennifer Shaw  
Jim Barnes  
Jim Masters  
Jim Ratcliffe  
Jo Ann Bray  
Joan B Grosser  
Joan Patrick  
Joann Consiglieri & Jim McFadden  
Joann Steck-bayat  
John and Kay Cruz  
John Koebse  
John Powers  
Jon and Vina Breyfogle  
Joyce Bacci  
Judy McCann  
Julia Hallisy  
Karen Clark  
Karin Trenkenschu  
Kathleen Haase  
Kathleen Moore  
Kathleen Wilusz  
Kathy and Ed Smith  
Kathy Luning  
Kelly Clarke  
Kerstin and Alan Magary  
Kim Isley  
Kimberly Cortner  
Kyle and Tina Rice  
Lara and Darren Kille  
Larry A Zech  
Larry Williams  
Laura Parent  
Lauren Van Cleve  
Leland and Janet Ness  
Leona Walden  
Leslie Moody Cresswell  
Linda Fisher  
Linda Johnson

Linda L Swartz  
Linda Petruzias  
Linda Price  
Linda Price  
Lisa Isabeau  
Lorraine Brundo  
Luann Schend  
Mae Bragen  
Marilyn Jasoni  
Marilyn & Fred Wolters  
Marion J McMurtry  
Mark Burchill  
Marty Hales  
Mary Acton  
Mary Ann & John Ciavonne  
Mary Cuoio  
Mary Lou Pizzio-flaa  
Mary Troester  
Matthew Podesta  
Michael & Elizabeth Hasley  
Michael Gordon  
Michael Knappman  
Michael Murphy  
Michele and Fred Luna  
Michelle Katz  
Mike Roa  
Nancy Gifford  
Nina J Lowrey



*Fire Poppy (Fire follower)*



# Our 2019 and 2020 Donors

*Donors are listed in alphabetical order by first name*

## **\$104 to \$195**

Norman L Hill  
Obi Kaufmann  
Owen Boom  
Pam Vale  
Pat Callahan  
Patricia Petzar  
Paul Lanier  
Paula and Jeffrey Pearce  
Peter Wolf  
Ralph Pulverman  
Ramona Goodge  
Randy Wells  
Ray Rapp  
Rebecca and Greg Houghton  
Richard Cassone  
Rich Eliason  
Richard Schoellhorn  
Richard Turner  
Robin Slavik  
Ron Hemmerich  
Ryan Miller  
Sanders Feldhorn  
Sandra Rucker  
Sara Paul  
Sari Ulitalo-humphrey  
Scott Johnson  
Sharon Marshall  
Sheila Baker  
Steve McClary  
Steven Neely  
Swinerton Incorporated  
Ted and Carol Pappas  
Ted Milkoff  
Teresa Provenzano  
Terry Grumley  
Therese Powell  
Tim Farrell  
Tim Oxford  
Tim Steele  
Todd Skelton  
Tom McBride  
Vern Hodapp  
Vesta Copestakes  
Vivian Combs

Vivian Diaz  
Whale Watch Donations  
William Waymack  
Winnie Hogoboom  
Zora Hocking  
**\$100**  
Adele Gower  
Ai Kanazawa  
Allyn Kaufmann Bruce Dicoskey  
Amalia Nicola  
Amy Southwick  
Ananya Das  
Andrew & Karin Bunnell  
Andrew Scott  
Ann and Ed Thompson  
Ann Monge  
Ann Strack  
Anna Shneiderman  
Anne & Gerard Taylor  
Aria Kasuga  
Aron Michalski  
Barbara & Jim O'Donnell  
Beverly McKee  
Brigitte Grimshaw  
Brinton Poe  
Budd & Deloras Jones  
Cameron Black  
Camilla Dunham  
Carla Grady  
Carrie McCaskill Khadam  
Charlotte Chavez  
Cheryl Bertini-Kataoka  
Christopher Kluthe  
Clare E Hulme  
Claudia Moura  
Connie Ayers  
Cynthia Berman  
Cynthia Bradley  
Cynthia Kellogg  
Cynthia Phillips  
David Michael Lee  
David Nelson  
David R Hughes  
David Rosen  
Deb McGauley

Deborah Westrick  
Dirkje Frey  
Donald Wolf  
Donna Peters  
Dori Heath  
Dori Johnson  
Doug Lemcke  
Doug Lewis  
Douglas Freeman  
Eileen Kortas  
Elizabeth Hoskins  
Elizabeth Robinson  
Emily Fisher & Kim Isley  
Emily Heinzelman  
Eric and Deborra Lay  
Eva & Phillip Schlenker  
Felicia Matto-shepard  
Francesca Lamb  
Fred & Marilyn Buss  
Bonner - Ring Charitable Fund  
Gar Cross  
Gary W Mills  
George Tuttle  
Georgia & John Leyden  
Ginny Machak  
Greg and Kris Baird  
Greg Fischer  
Helen Baum  
Holly Brown-williams  
Hunt Prothro & John Kornfeld  
Isabel Auerbach  
James Campbell  
James Walker  
Jana Hirsch  
Jana Selph & Bill Furney  
Jane McDonough  
Janie Roberts  
Jason Brody (Stewart) Stroeh  
Jean Holzgang de Buren  
Jesse Battalino  
Jessica Meyer  
Jill Schlegel  
Jisho Warner  
John Fairbank  
John Uniack

Jose & Martha Lopez  
Joyce & John Freitas  
Judith Barry  
Julie Herrod-Lumsden & Philip Lumsden  
Kathleen Dowdakin  
Kathleen McGreevy  
Kathy Pelletier  
Keller and Marcia McDonald  
Kelly Baum  
Ken Lutter  
Laini Piva  
Larry L Zech  
Laura Tan  
Laura Townsend  
Lena Chyle  
Eva & Phillip Schmidt  
Linda A Schmidt  
Linda Judd  
Linda Stout  
Louisa Leavitt  
Louise Madrid  
Lucy and Hans Lange  
Mac Steiger  
Maria Bardini-Perkins  
Mark & Joyce Mellander  
Mark and Xandra Grandy  
Mark Weaver  
Martha Garfield  
Mary Beck  
Mary Free  
Mary Garcia  
Melissa N Holmes  
Mike and Lynn Davis  
Michel Alexander  
Michelle Glead  
Miranda Lillian Miller  
Monique Rubin  
Nancy Durgin  
Nancy L Zanolini  
Noel Bouck  
Pamela Conley  
Patricia Wilburn  
Paul Olsen  
Paul Simpson  
Paul West  
Paula Hatfield

Peter Turney  
Rebecca Blackner  
Rhonda Bellmer  
Rick Stier  
Richard & Jeanne Jackson  
Richard Turner  
Robert Catterton  
Robert Mascola  
Ronald Welch  
Ronie Reiley  
Sharon Warden  
Shelley Begley  
Stacey Murray  
Stephen Freeland  
Steve Kent & Laura Kramer  
Steve Messinger  
Steve Nielsen & Elisa Regalado  
Steven Rodgers  
Sudia McCaleb  
Sue Bates-Piintar  
Sue Rutherford  
Susan & David Voss  
Susan and Tim Gonzalez  
Susan Lehr  
Susan Lowry  
Susan Zerwick  
Suzanne Baxter  
Suzanne Lindsey  
Sydney Rogers  
Teresa Moore  
Teresa Sammis  
Thomas Novoryta & Elizabeth Dabrowa  
Tom Hill  
Toni Logue  
Valerie Williamson  
Wendy Brummer  
Yuh (Andrea) Lu  
Zach Lewton  
**\$51 to \$96**  
Alina Haigler  
Allyn & Mary Hammond  
Andrew Heath  
Andrew Meier  
Ankit Africawala

Ann Marie Davis  
Anthony Apro  
Ashley Hamlett  
Ashley Quinn & Andy Gillette  
Barbara Clark  
Barbara Kobabe  
Ben Ayer  
Betsy Livingstone  
Betty Rayfield  
Beverly & Gary Austin  
Beverly Totemeier  
Bill Reeves  
Bob Caricato  
Bonnie Nedrow  
Brad & Ginger Moser  
Brendan Coen  
Brent Robert  
Brook Lane  
Bruce & Beth Wakelee  
Brulene Zanutto  
Bryan Sullivan  
Bud Veliquette  
Carol Sklar  
Carol Sklenicka  
Casey Marks  
Catherine & Gene Hickey  
Cathleen Carter  
Celia Lamantia  
Cheryl Kite  
Chris Burmester  
Colleen O'Neill  
Craig McCaleb  
Cristine Gondak  
Dana Testa  
Darcy Devlin  
Daria Acocella  
David and Lilly Balladone  
David Peck & Anisa Durand  
David Peters  
David Ruff  
Debbie Wymer  
Denise Palmer  
Donna E Hoover  
Dorie Klein  
Dorje Ross  
Dylan Dockstader

# Our 2019 and 2020 Donors

Donors are listed in alphabetical order by first name

## \$51 to \$96

Ed McColgan  
Elaine McHugh  
Elizabeth Keithley  
Elizabeth Magee  
Leane Dunn  
Lee Magner  
Leena Merritt  
Linda Zimmerman  
Lindsey Rugg  
Lisa Thomas & John Suslov  
Lorraine Stribling  
Marcia Munson  
Marjorie (Marisa) Clark  
Mark Alton  
Marsha & Jack Dupre  
Mary Bowers  
Mary Fricker  
Mary Jo Yung  
Melina Wakefield  
Melissa Stewart  
Michael & Debra Paquette  
Michael Hamann  
Michael Jennings & Linnea Tennisson  
Michael Stiffler  
Michele Sokol  
Mike and Mary O'Leary  
Mikhael Crystallah-Selk  
Miranda Minhas  
Mitzi and Gaylord Schaap  
Nancy B Solomon  
Nancy Hair  
Nancy Meade-Thayer  
Nendahwaab Milton  
Nicole Toro  
Pam Hayne  
Patty Westman  
Paul Newlin  
Peter Stickney & Diane Savory  
Rachel Griffiths  
Rebecca Shipp  
John & Lorraine Mullen  
Rhian Miller  
Rhonda Granneman  
Rich & Wanda Holmer  
Robert Alwitt  
Robert & Arline Jones  
Roberta Chan  
Robin Bowen  
Ron Burgholzer  
Rosa Cabrera  
Ruby Herrick  
Russ Tamashiro  
Sam Leader  
Samantha Bauer

Kelly Flynn  
Kim Contrevo  
Kris Clothier  
Laura Rondet  
Leane Dunn  
Lee Magner  
Leena Merritt  
Linda Zimmerman  
Lindsey Rugg  
Lisa Thomas & John Suslov  
Lorraine Stribling  
Marcia Munson  
Marjorie (Marisa) Clark  
Mark Alton  
Marsha & Jack Dupre  
Mary Bowers  
Mary Fricker  
Mary Jo Yung  
Melina Wakefield  
Melissa Stewart  
Michael & Debra Paquette  
Michael Hamann  
Michael Jennings & Linnea Tennisson  
Michael Stiffler  
Michele Sokol  
Mike and Mary O'Leary  
Mikhael Crystallah-Selk  
Miranda Minhas  
Mitzi and Gaylord Schaap  
Nancy B Solomon  
Nancy Hair  
Nancy Meade-Thayer  
Nendahwaab Milton  
Nicole Toro  
Pam Hayne  
Patty Westman  
Paul Newlin  
Peter Stickney & Diane Savory  
Rachel Griffiths  
Rebecca Shipp  
John & Lorraine Mullen  
Rhian Miller  
Rhonda Granneman  
Rich & Wanda Holmer  
Robert Alwitt  
Robert & Arline Jones  
Roberta Chan  
Robin Bowen  
Ron Burgholzer  
Rosa Cabrera  
Ruby Herrick  
Russ Tamashiro  
Sam Leader  
Samantha Bauer

Sandra Stambaugh  
Sarah Hoffman  
Scott Ramsay  
Sheila & Dan Whipple  
Shelly Dieterle  
Simon Bertrang  
Sophie Imbuelten  
Stephanie Felch-Grant  
Steve & Mary Anne Sobieraj  
Stephen Greer  
Susan Mark-Raymond  
Susan Minde  
Tarja Beck  
Taryn Patterson  
Tatiana Gogoleva  
Terri Cook  
Tiare Giardina  
Tim Reed  
Toisha Tucker & Susan Misra  
Yoshiko Bertetta

## \$50

Adrian & Ann MacNab  
Adrienne Tripp  
Andrew Groves  
Andy Kaufman  
Anthony Copioli  
Arlene Dean  
Barbara Parmenter  
Barbara Wylie  
Benjamin & Ruthmary Parmeter  
Bernadette Cormier  
Bonnie Braren  
Carol & Doug Seiberling  
Carol Cowley  
Carolynn Joy Dassonviile  
Catherine McIntosh  
Chloe O'gara  
CJ Date  
Dana Carlson  
Daniel and Jane Voll  
Danya Martin-Voelker  
Darcie McNally  
David Aurelius  
Deborah Allen  
Dianne N Graner  
Dixie & Martin van der Kamp  
DL and C.L. Hemsley  
Doug and Beth Snow  
Dr Martin Griffin  
Duane and Shirley Jensen  
Dudley and Sarah Allen Miller  
Edward Brady

Evelyn Gurevitch  
Gina Husary  
Glen Alpert  
Greg Fisher  
Greg Groeneveld  
Gregory Davis  
Helen Argyres  
Stephanie Felch-Grant  
Jared Garrison-Jakel  
Jim Passage  
John Kornfeld  
John Newlin  
Juanita Davidson  
Judith Day  
Tatiana Weinberger  
Julie and Kenneth Voss  
Kathleen & Jim Stoddard Dolinsek  
Kathy and Ron Fell  
Katie Shill  
Laurence Stearns  
Liane Ware  
Linda B Day  
Linda Marietta  
Marcella E Holzman  
Marcy & Jerry Clausen  
Maria Elizabeth Munoz  
Maribeth Dewilde  
Martin H Bauman  
Mary Pat Jacobs  
Mary V Halstead  
Megan Perkins & Eric Janzen  
Melissa Schmidt  
Michael and Patricia Hayes  
Michael Mackinnon  
Michael Marano  
Missy Danneberg  
Nadia Stafford  
Pat Dupler  
Paula Smith  
Pete Davis & Kate Davis Schabel  
Romina Camacho  
Ruth A Marshall  
Shannan Johnson  
Sharyn Brain  
Simone Masson  
Sonia Binnendyk  
Stephanie Adams  
Stephen Prudehomme  
Sue and William Denevan  
Susan Joyce  
Toni McWilliams  
Tracy Humes  
Wei-min Wang

Will & Cynthia Collier  
Zelda Bettman

## \$36 to \$49

Aaron Rogoff  
Alex Bryant  
Alexander Morris  
Allison Schichtel  
Amy Bush  
Amy Dixon  
Andreas Platthaus  
Andy Hildale  
Angela Burt  
Anna Marie Hales  
Anne-Christina Milne  
Annie Cresswell  
Anya Starovoytov  
Arjun Banker  
Arlene & Bradford Kallen  
Bernadette Lane  
Beth Linley  
Bethany Wilson  
Britta Kathmeyer  
Carol Adair  
Carol Hughes  
Carolyn Patrick  
Cathy Flannery  
Chris Goodfellow  
Connie Gardner Rosenthal  
Cynthia Halliday  
Dana Gordon  
Daniel & Chris Pinney  
David Bjorklund  
David Dillman  
David Kalb  
Dayna Holz  
Dennis Olson  
Don and Elaine Ransom  
Donna VanDenburgh  
Dusty & Marsha Prentiss  
Elaine R Simmons  
Elizabeth Warner  
Elsa Sullivan  
Emily Brodsky  
Erik Ranson  
Esa Day  
Evanthe Lindenau  
Freida Weiss  
Gabriel Dillon  
George Loyer  
Gina Wagy  
Greg Corby  
Guadalupe Casco

Heather Bussing  
Heather Nick  
Hunter Oatman-Stanford  
Jack Goldthorpe  
Jacqueline Scott  
Janis Garan  
Jason Stearnard  
Jeannie Casey  
Jeff Doran  
Jennifer & Zachary Fresco  
Jennifer Harrison  
Jennifer Metzler  
Jesse Shaw  
Jessa Greenman  
Jim & Janet Moore  
Joe Falejczyk  
Joe Kralick  
John and Kay Barnes  
John Corzine  
John Stucky  
Joseph Gallegos  
Joyce Irvin Hulbert  
Judith Raddue  
Juliana Hinch  
Justin Perkins  
Kathleen Neuwirth  
Katy Thomas  
Kelly Paquette  
Kendra Cunov  
Kendra Johnson & Jacob Van Epen Katz  
Kevin Burkhardt  
Kevin Jude  
Kim Bayer  
Kristine Kimm  
Krystn McCaleb  
Lauren Brougham  
Lee Hackeling  
Leigh Ann Swank  
Leslie Hartzell  
Leslie Schaff  
linda Chindemi  
Linda Dobson  
Linda Sullender  
Linus Lancaster  
Lisa Lippman  
Liv Combe  
Liza Prunuske  
Lu Lyndon  
Lucy Hoeber  
Maggie Wilson  
Mallory Box  
Marc Quibell

Marcella Moloshco  
Mark Betti  
Mark Doherty  
Mary Baker  
Mary Lou Cranra  
Mary Wegmann  
Mary-Anne Gustafson  
Megan Farmer  
Michael Deakin  
Michael Johnson  
Michelle Donaldson  
Muncie Harper  
Natalie Paraiso  
Nick Temali  
Nicole Cancilla  
Noah Horowitz  
Olivia Ortiz  
Oshana Miskelly  
Paul Schwarz  
Penelope Bolger  
Phillip & Teresa Ehteshami  
Rebecca Couce  
Rianna Favaloro  
Richard and Brenda Nichols  
Richard Meaux  
Rick and Chris Smith  
Rima Roberts  
Robert Feld & MaryRose O'Connor-Feld  
Robert Munro  
Robin Arthur  
Ron Wood  
Russell Messana  
Sally Carson  
Sarah Szewczyk  
Seth Wisniewski  
Shanti Edwards  
Sharon & Dick Shlegeris  
Sheila Einhorn  
Simon & Anne Lowings  
Sonia Byck-Barwick  
Stefani Lopez  
Stephanie Nacouzi  
Steve & Michele Baime  
Sue Brinkman  
Susan Alexander  
Susan Bower  
Susan Dixon  
Susan Seymour  
Taryn Smith-Derr  
Tere Winters  
Thomas Pharo  
Tina Perricone  
Tom Banks

Tracy Saucier  
Valorie Bader  
Victoria Williams  
Wendy Sistrunk  
Whitney Trump

# Staff & Board- 2021

WON'T YOU JOIN US?  
BECOME A MEMBER,  
VOLUNTEER YOUR TIME OR  
GIVE A GENEROUS GIFT!

## Board Members

Hollis Bewley (President),  
Gregory Fearon (Vice-President, Treasurer),  
Kathi Moore (Secretary),  
Bill Bambrick (Past President)  
Marcy Beck, Jeff Edmonds, Cathy Johnson,  
Brittany Kelly, Dale Wannan,  
Cindy Brennan (Advisory),  
Christopher Szcsey (Advisory)

Andrew Scott



Nik Szcsey



Rachel Hallaway



Annie Cresswell



Leslie Carrow



Carlos Amador



Scotty Lawyer



Michele Luna



## Staff

Michele Luna (Executive Director), Annie Cresswell (Administrative Director),  
Scotty Lawyer (Field Operations Manager), Nik Szcsey (Retail Coordinator),  
Rachel Hallaway (Asst. Field Operation Manager), Carlos Amador (Service Aide),  
Leslie Carrow (Administrative/Marketing Assistant), Andrew Scott (Volunteer  
Programs Manager), Max Blust (Service Aide)



**Stewards of the Coast and Redwoods**  
PO Box 2  
Duncans Mills, CA 95430  
(707) 869-9177  
[stewards@stewardscr.org](mailto:stewards@stewardscr.org)  
[www.stewardscr.org](http://www.stewardscr.org)

NONPROFIT  
ORGANIZATION  
US Postage PAID  
Permit No. 6  
Guerneville, CA  
95446

Address Correction Requested

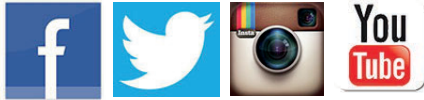

Printed on recycled paper

